

THE STATE OF SOUTH CAROLINA,  
COUNTY OF Greenville

FILED  
GREENVILLE CO. S. C.

JAN 26 9 27 AM 1948

OLLIE FARHSWORTH  
R. M. C.

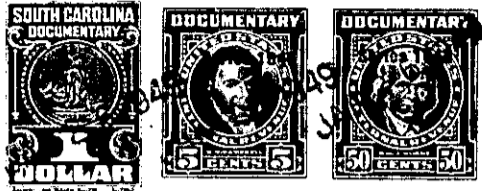

KNOW ALL MEN BY THESE PRESENTS. That... I., W. E. Reeves.....  
.....  
in the State aforesaid, in consideration of the sum of ..... Two Hundred and No/100 .....  
..... (\$200.00) ..... Dollars  
to ..... me ..... in hand paid at and before the sealing of these presents  
by ..... C. H. Cole .....  
(the receipt whereof is hereby acknowledged), have granted, bargained, sold and released, and by these  
presents do grant, bargain, sell and release unto the said ..... C. H. Cole, his heirs and  
Assigns, for ever.

all that piece, parcel or lot of land in Gantt Township, Greenville  
County, State of South Carolina, being known and designated as lot No. 33, as  
shown on a plat of W. E. Reeves Property made by W. J. Riddle Surveyor  
June 1946. and having according to said Plat the following metes and  
bounds. to wit;

Beginning at a point on south side of Reeves Avenue at joint  
corners of lots nos, 32 and 33 thence running along the deviding line  
of said lots S-88-45 W. 140 feet to the line of Batson Property,  
thence running S 1-15 E. along the line of Batson property 50 feet, to  
joint corners of lots nos, 33 and 34, thence running S 88-45 W 140 feet  
to the front joint corners of said lots 33 and 34 on Reeves Aveune,  
thence running S 1-15 E. 50 feet, along Reeves Avenue to the beginning  
corner.

WG1-3-48

The above described land is a part of ----- the same conveyed to me by  
the Etowah Realty Corp. on the 21st day of  
June ---- 19 27, deed recorded in office Register of Mesne Conveyance for  
Greenville County, in Book Vol. 116 Page 248

TOGETHER with all and singular the Rights, Members, Hereditaments and Appurtenances to the  
said Premises belonging, or in anywise incident or appertaining.

TO HAVE AND TO HOLD all and singular the Premises before mentioned unto the said.....  
..... C. H. Cole, his .....  
..... Heirs and Assigns forever.